

Glenora Medical Clinic's CII/CPAR Journey

Dr. Janet Craig
Edmonton Zone Physician Champion
Edmonton West PCN

CII/CPAR Alignment Zone Priorities

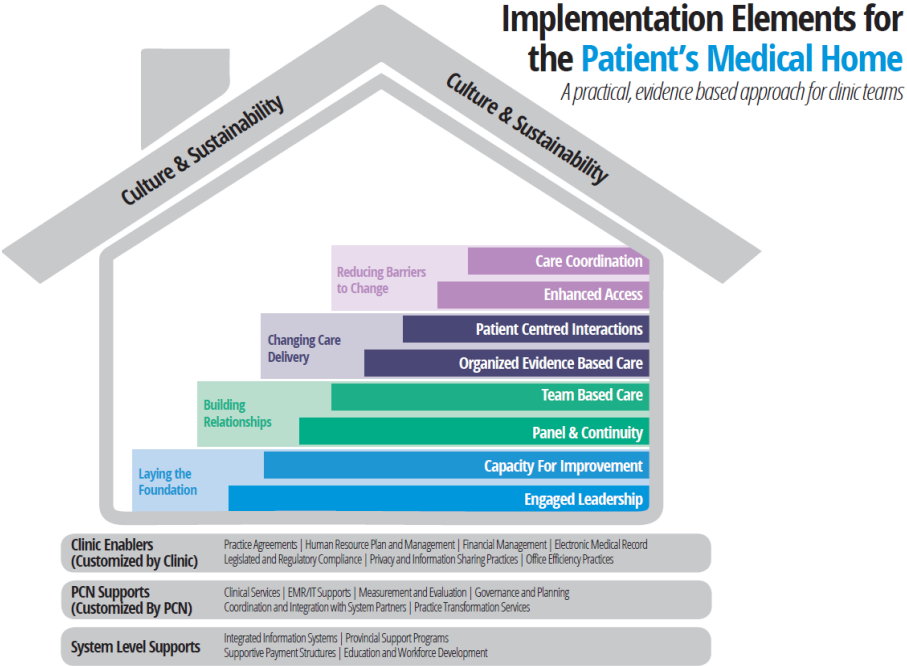

1. Transitions of Care
2. Specialty Access & Linkages
3. Addictions & Mental Health

Patient's Medical Home

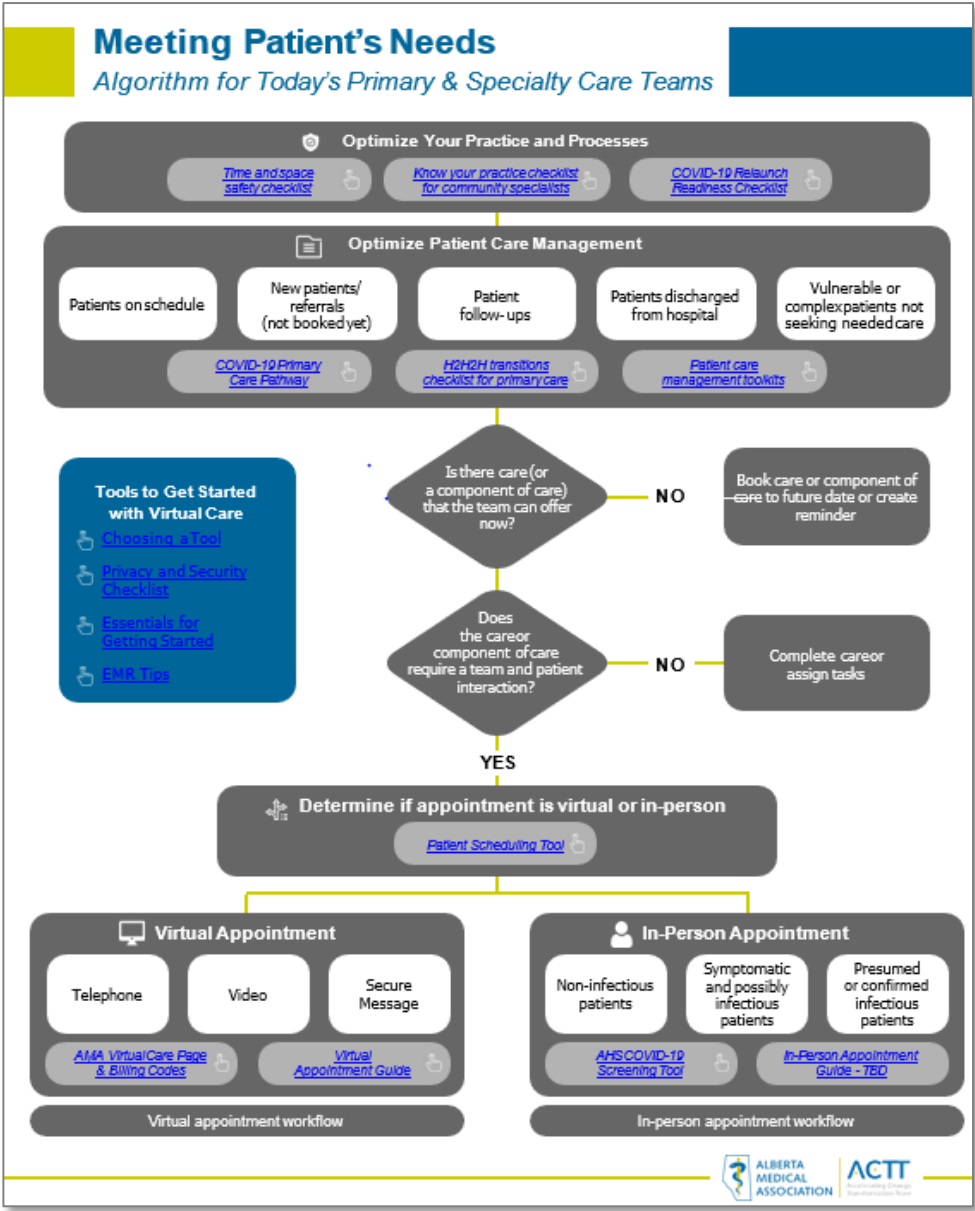

<https://actt.albertadoctors.org/file/Clinical-Management-Algorithm-Primary-Specialty-Care-Teams.pdf>

Our Story

- Why we got involved
- Who did what
 - Physicians
 - Clinic Manager
 - eHealth Consultant
 - PCN Practice Facilitator
 - ACTT Consultant



Lessons Learned

1. Socialize what CII/CPAR is (and isn't) with your clinic team
2. Leverage Microquest (HQ) knowledge about data mapping options
3. First demographic mismatch report might be big, once cleaned up should be quite small



Biggest Challenge

"We went live with CII/CPAR during COVID-19 pandemic, so training and communication amongst team members were challenging because we weren't all in the clinic at the same time"



OPTIMIZE
INFORMATION
EXCHANGE FOR
CARE DELIVERY

